



# CAIRIBU ARTICS Community Forum

## Fundamentals of the NIH Grants Process

Chris Mullins, PhD

Director of Cell Biology Programs in Urologic and Kidney Disease

Project Scientist for the NIDDK Urology Centers Program

Division of Kidney, Urologic and Hematologic Diseases (KUH)

National Institute of Diabetes and Digestive and Kidney Diseases (NIDDK)

National Institutes of Health (NIH)



National Institute of  
Diabetes and Digestive  
and Kidney Diseases



# NIH Comprises 27 Institutes and Centers

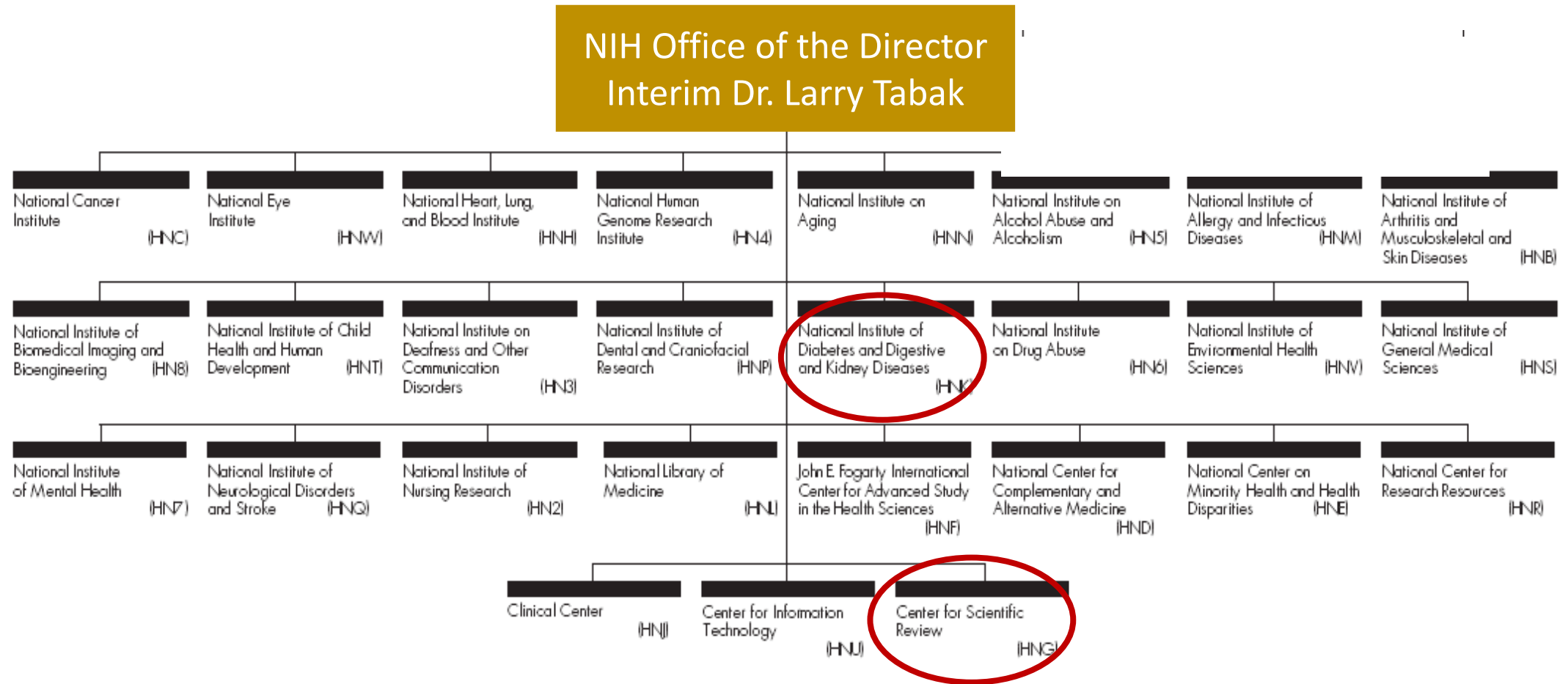

National Institute of  
Diabetes and Digestive  
and Kidney Diseases



# NIDDK “Extramural” Scientific Divisions

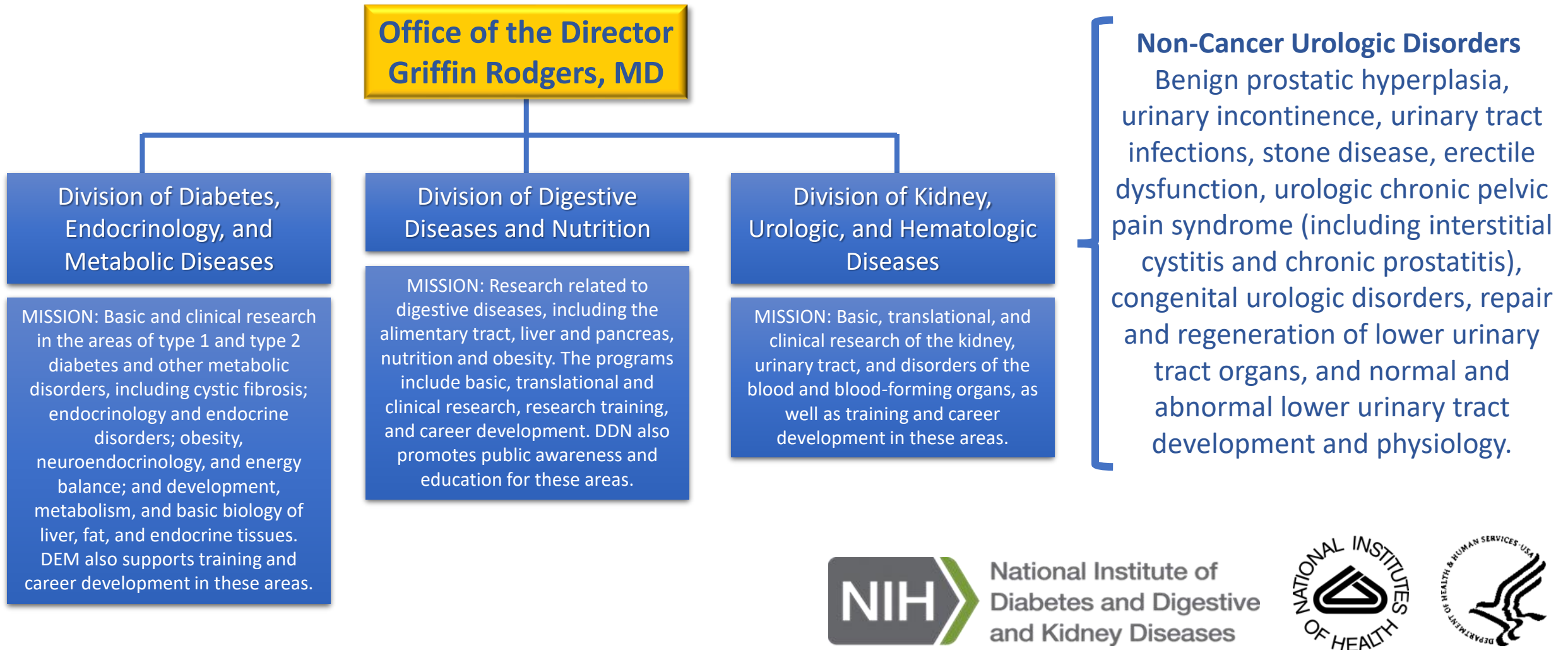

# Urology Research is a Shared Interest Between Numerous NIH Institutes

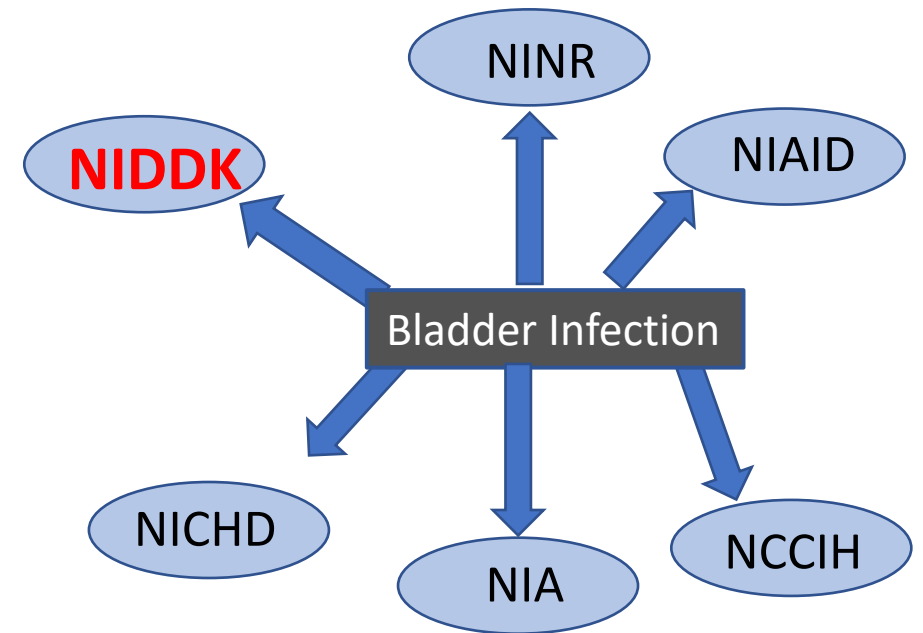
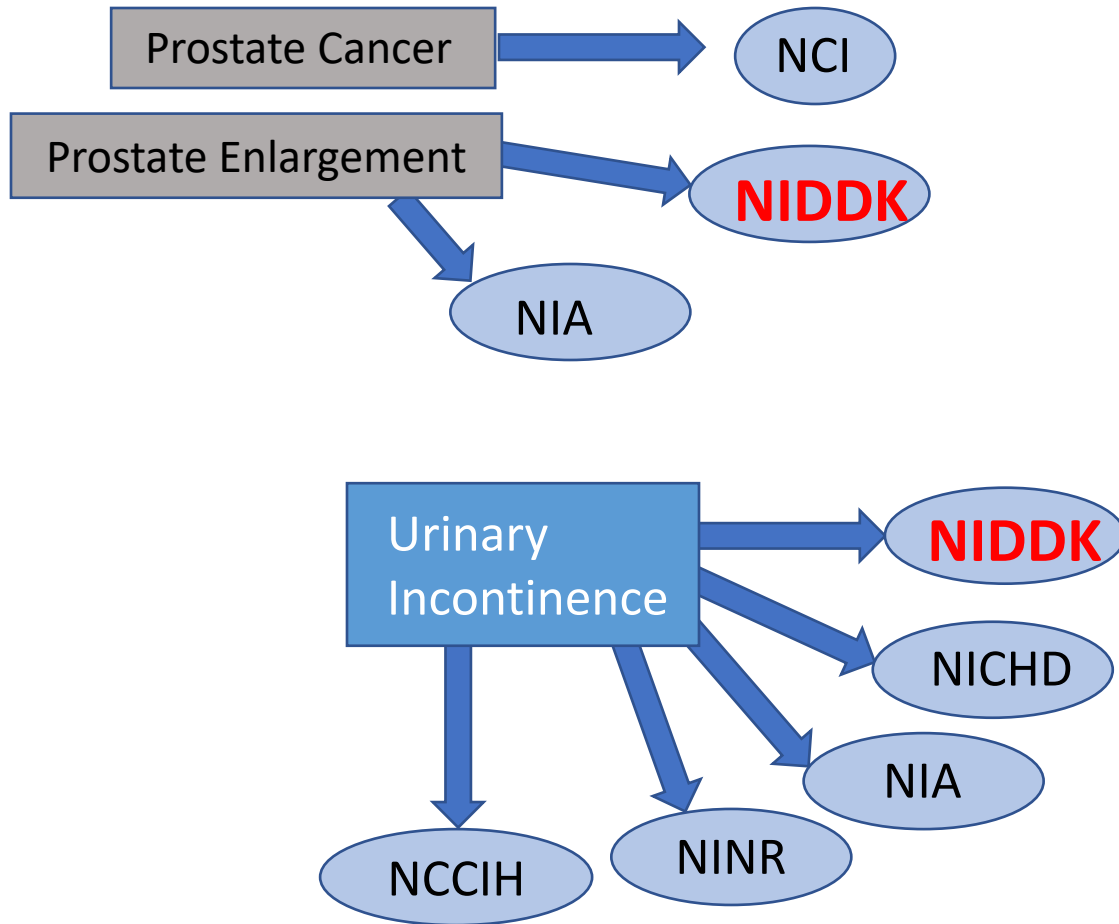

National Institute of  
Diabetes and Digestive  
and Kidney Diseases

4



# NIH RePORTER: Identify Similar Funded Projects, NIH Institutions, Staff, and *MORE!*

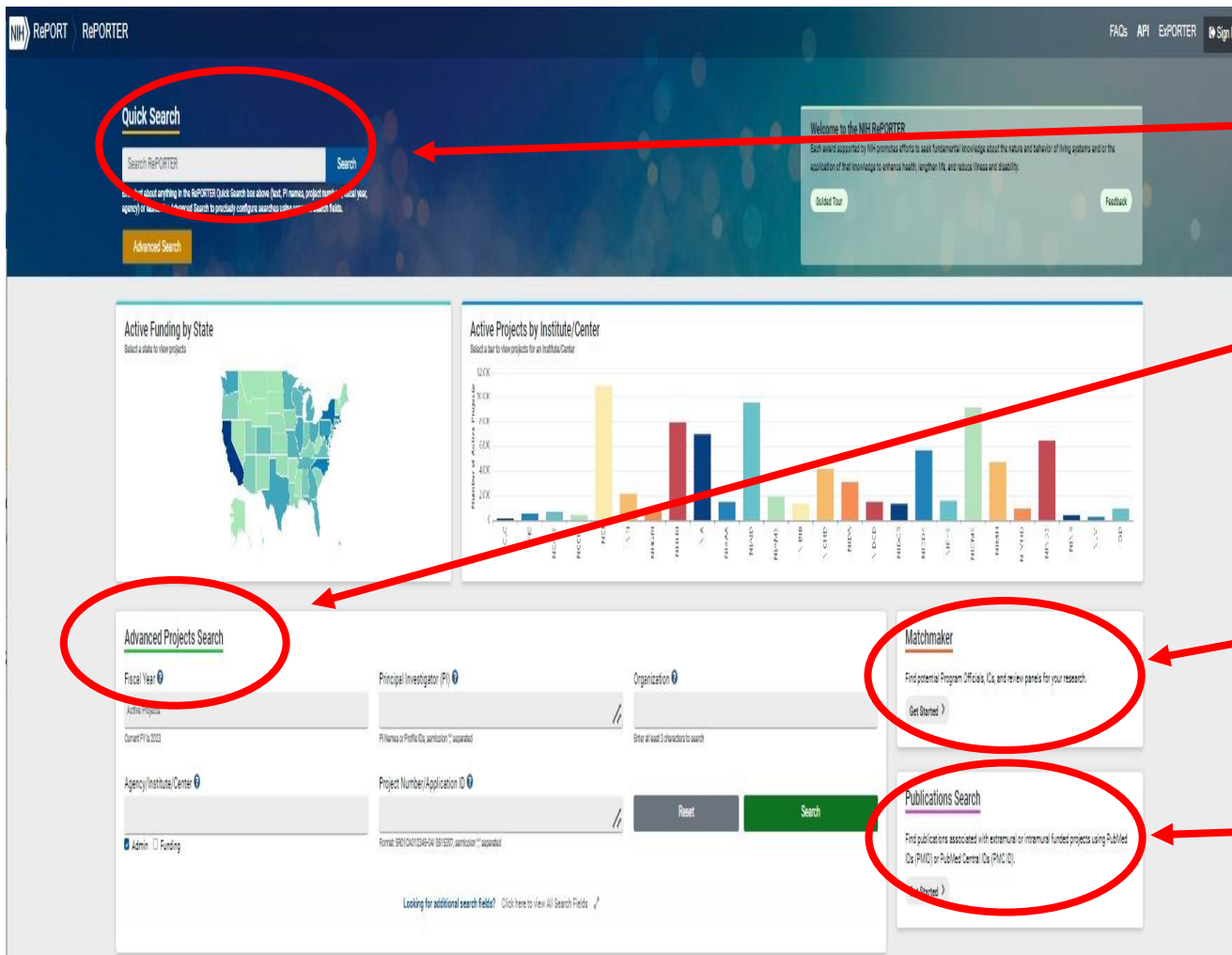

## Quick Search – Find NIH funded projects using just about any keyword!

## Advanced Project Search – Identify supported NIH research studies and associated information

## NIH Matchmaker – Identify NIH Staff, Projects, Funding Institutes, etc

## Publications Search – Identify publications associated with funded NIH studies

NIH Reporter: <https://reporter.nih.gov/>

# Seeking NIH Support? You'll Need The Right Tools

- Skillset
- Mentors/advisors
- Niche
- Realistic timeline
- Perseverance
- Information

**What, Who, Where,  
When, How???**



# NIH On-Line Resources for Getting Started



NIH Grants and Funding Home Page

<https://grants.nih.gov/>

One-stop site for information about NIH application, review, and award process

Links to navigate to all steps, funding policies and history, key resources, etc



[https://grants.nih.gov/grants/about\\_grants.htm](https://grants.nih.gov/grants/about_grants.htm)



<https://grants.nih.gov/grants/how-to-apply-application-guide.html>

# A Few Research Award Types to Consider (And Some Acronyms You May Encounter)

**R01:** “Gold standard” hypothesis-driven, investigator-initiated

**R21:** Small grant for innovative research

**P Series and U54:** Exploratory and Specialized Centers grants (*mostly*)

**Others:** U01, RC2, U24, R13, R15, STTR/SBIRs, etc...

Types of NIH Grants: [https://grants.nih.gov/grants/funding/funding\\_program.htm](https://grants.nih.gov/grants/funding/funding_program.htm)

**FOA** – Funding Opportunity Announcement (solicits applications for specific purposes)  
(*New Term **NOFO** – Notice of Funding Opportunity*)

**RFA** – Request for Applications (funds and special review)

**PA** – Program Announcement (no funds or special review)

**PAR** – Program Announcement w/ Referral/Review (special review)

**PAS** – Program Announcement w/ Set-aside (some available funds)

**NOTICE** - Official NIH announcement relating to a change in policy, procedure, etc

		Issuing		
FOA		NIH		
Type	Institute	Year	ID #	
RFA-DK-23-006				

**READ Funding Announcements Carefully for Key Dates, Eligibility, Scientific Scope, Budget and Review Considerations, etc!!**

# NEW NIH Data Management and Sharing Policy

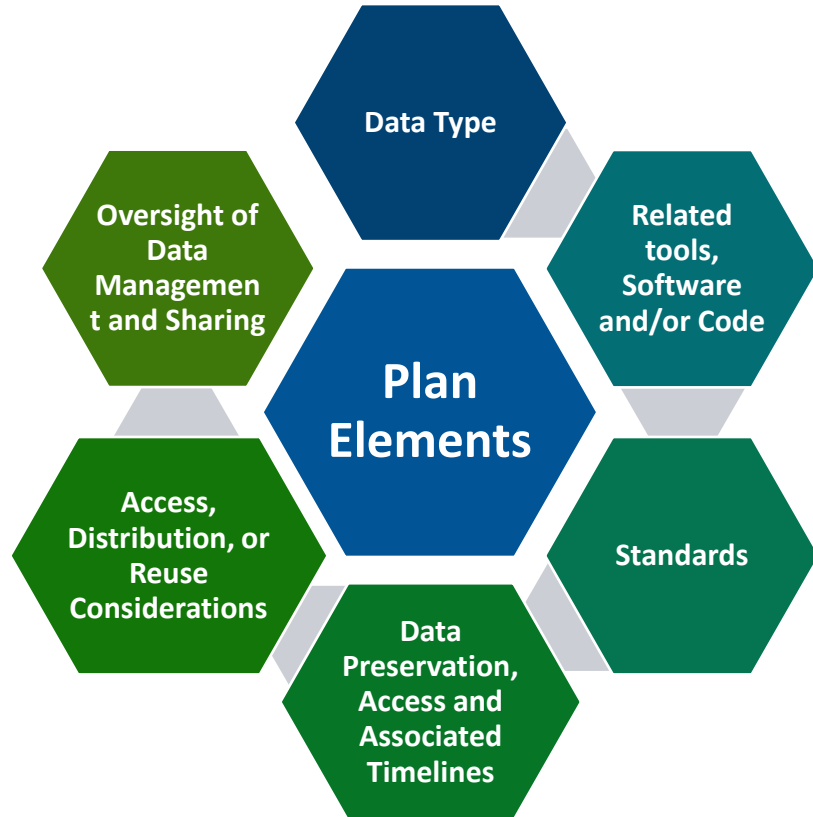

- **Data type**
  - Identifying data to be preserved and shared
- **Related tools, software, code**
  - Tools and software needed to access and manipulate data
- **Standards**
  - Standards to be applied to scientific data and metadata
- **Data preservation, access, timelines**
  - Repository to be used, persistent unique identifier, and when/ how long data will be available
- **Access, distribution, reuse considerations**
  - Description of factors for data access, distribution, or reuse
- **Oversight of data management and sharing**
  - Plan compliance will be monitored/ managed and by whom

For Background See:

<https://sharing.nih.gov/data-management-and-sharing-policy>

For Developing Your DMS Plan See:

[Writing a Data Management & Sharing Plan](#)

# Grants Subject to the DMS Policy

## APPLIES TO...

**All research generating scientific data**, including but not limited to:

- Research Projects
- Certain Career Development Awards (Ks)
- Small Business SBIR/STTR
- Research Centers

## DOES NOT APPLY TO...

**Research projects not generating scientific data or non-research projects**, including but not limited to:

- Training (Ts)
- Fellowships (Fs)
- Construction (C06)
- Conference Grants (R13)
- Resources (Gs)
- Research-Related Infrastructure Programs (e.g., S06)

# Are You a New and Early Stage Investigator?

## New Investigator (NI)

- PD/PI who has not yet competed successfully for a substantial NIH independent research award

## Early Stage Investigator (ESI)

- PD/PI who qualifies as a New Investigator AND is within 10 years of completing the terminal research degree or is within 10 years of completing medical residency (or equivalent)
- Significant emphasis on supporting ESIs (e.g., funding considerations)

For Information on ESI Policy See: <https://grants.nih.gov/policy/early-stage/index.htm>

# Assignment Request Form for NIH Institutes, Study Sections, and Reviewer Expertise

## PHS Assignment Request Form

OMB Number: 0925-0001  
Expiration Date: 2/28/2023

Funding Opportunity Number:

Funding Opportunity Title:

### Awarding Component Assignment Suggestions *(optional)*

If you have a suggestion for an awarding component (e.g., NIH Institute/Center) assignment, use the link below to identify the appropriate short abbreviation (e.g., "NCI" for National Cancer Institute) and enter it below in the boxes for "Suggested Awarding Components". All suggestions will be considered; however, not all assignment suggestions can be honored.

Information about Awarding Component can be found here: [https://grants.nih.gov/grants/phs\\_assignment\\_information.htm#AwardingComponents](https://grants.nih.gov/grants/phs_assignment_information.htm#AwardingComponents)

Suggested Awarding Components:

### Study Section Assignment Suggestions *(optional)*

If you have a suggestion for a study section assignment, use the link below to identify a study section(s). Enter the short abbreviation for that study section in the boxes for "Suggested Study Sections." Remove all hyphens, parentheses, and spaces. All suggestions will be considered; however, not all assignment suggestions can be honored.

For example, enter "CAMP" if you wish to suggest assignment to the NIH Cancer Molecular Pathobiology study section, or "ZRG1HDMR" if you wish to suggest assignment to the NIH Healthcare Delivery and Methodologies SBIR/STTR panel for informatics.

Information about Study Sections can be found here: [https://grants.nih.gov/grants/phs\\_assignment\\_information.htm#StudySection](https://grants.nih.gov/grants/phs_assignment_information.htm#StudySection)

Suggested Study Sections:

Each entry is limited to 20 characters

### Rationale for assignment suggestions *(optional)*

Entry is limited to 1000 characters

- OPTIONAL form for assignment requests
- Submitted at time of application submission
- Requests considered but may not be honored
- Seen only by the Center for Scientific Review (CSR)

For Detailed Info see:

<https://public.csr.nih.gov/ForApplicants/SubmissionAndAssignment/RequestScientificReviewGroup>

# NIH Center for Scientific Review (CSR) Assisted Referral Tool

- Use the ART to recommend “potential” study sections for review of your application
- Search with your application title or text excerpts (e.g., Abstract)
- Output for mock “urinary microbiome study”
- Lists potential Study Sections by strength of match... “Strong” to “Possible”

NIH Center for Scientific Review

Assisted Referral Tool (ART) [Help](#) | [Disclaimer](#) | [User Guide](#)

ART Home >> SRG ☐ Animal Usage?

Enter application text and hit the Submit button to get a list of relevant study sections in two groups, “Strong” and “Possible”. Within a group, study sections are listed alphabetically by the SRG acronym

Title  Optional but strongly recommended, as title concepts receive full weight in the models

Enter your application text here. Entering both Abstract and Specific Aims is recommended. Section subheaders and delimiters (e.g. 'Abstract') will be ignored. At least 10 scientific concepts from the RDC Thesaurus must be detected for ART to submit your job.

Terms will be weighted by frequency of appearance in the text above. The process is automated and confidential. ART does not track or store submitted text. For more information consult the [User Guide](#).

Relevance	SRG	RB	Membership	Name
Strong	DHMI	KUDS	Roster	Digestive System Host Defense, Microbial Interactions and Immune and Inflammatory Disease
Strong	IMII	DCAI	Roster	Interspecies Microbial Interactions and Infections
Strong	KUFD	KUDS	Roster	Kidney and Urological Systems Function and Dysfunction
Possible	ASG	AN	Roster	Aging Systems and Geriatrics Study Section
Possible	BMHO	CCHI	Roster	Biobehavioral Medicine and Health Outcomes
Possible	HAI	IIDB	Roster	Hypersensitivity, Autoimmune, and Immune-mediated Diseases Study Section
Possible	KEDD	EPH	Roster	Kidney, Endocrine, and Digestive Disorders
Possible	MESH	BP	Roster	Biobehavioral Mechanisms of Emotion, Stress and Health Study Section

Assisted Referral Tool: <https://art.csr.nih.gov/>

# Don't Submit Your Application Late!

## Start Early!

- Application must be accepted **TWICE**: Grants.gov and NIH
- Submit **BEFORE** the Deadline

## Check eRA Commons for your submitted application

(e-mails are sent but can be caught in SPAM filters)

- High volume at deadlines slows processing/validation time
- On time application = submitted error-free by 5 PM local time on due date
- **Errors** cause rejection – **Warnings** are error-free and accepted
- **No error correction window beyond deadline**



National Institute of  
Diabetes and Digestive  
and Kidney Diseases



# Application Number: What do those Numbers and Letters Mean??

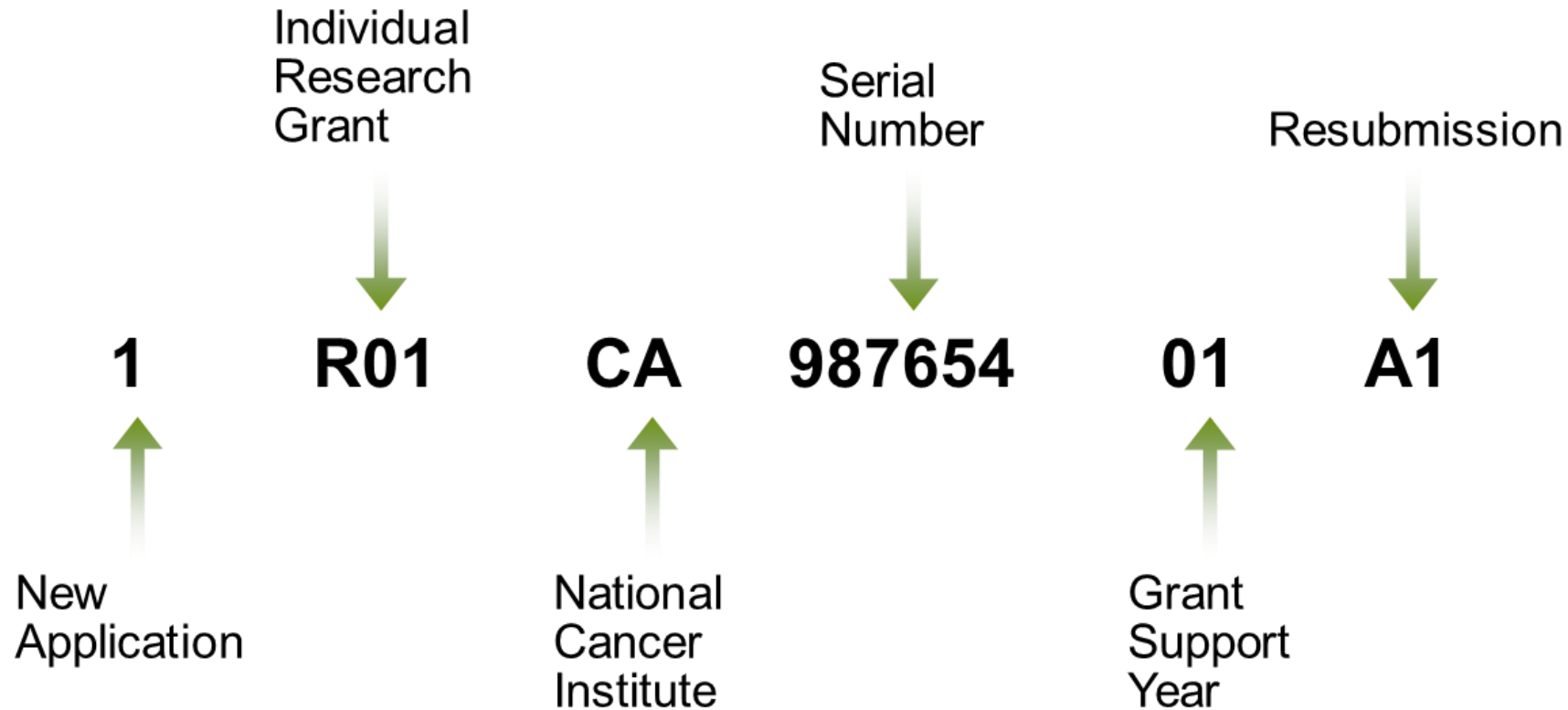

National Institute of  
Diabetes and Digestive  
and Kidney Diseases



# NIH Staff Roles in Life Cycle of a Grant

Stages of Grant	Program Officer	Scientific Review Officer	Grants Management Specialist
Grant Preparation			
Grant Submission			
Grant Review			
Summary Statement			
Grant Revision			
Grant is Funded			



National Institute of  
Diabetes and Digestive  
and Kidney Diseases



# NIH Peer Review System for Grant Applications

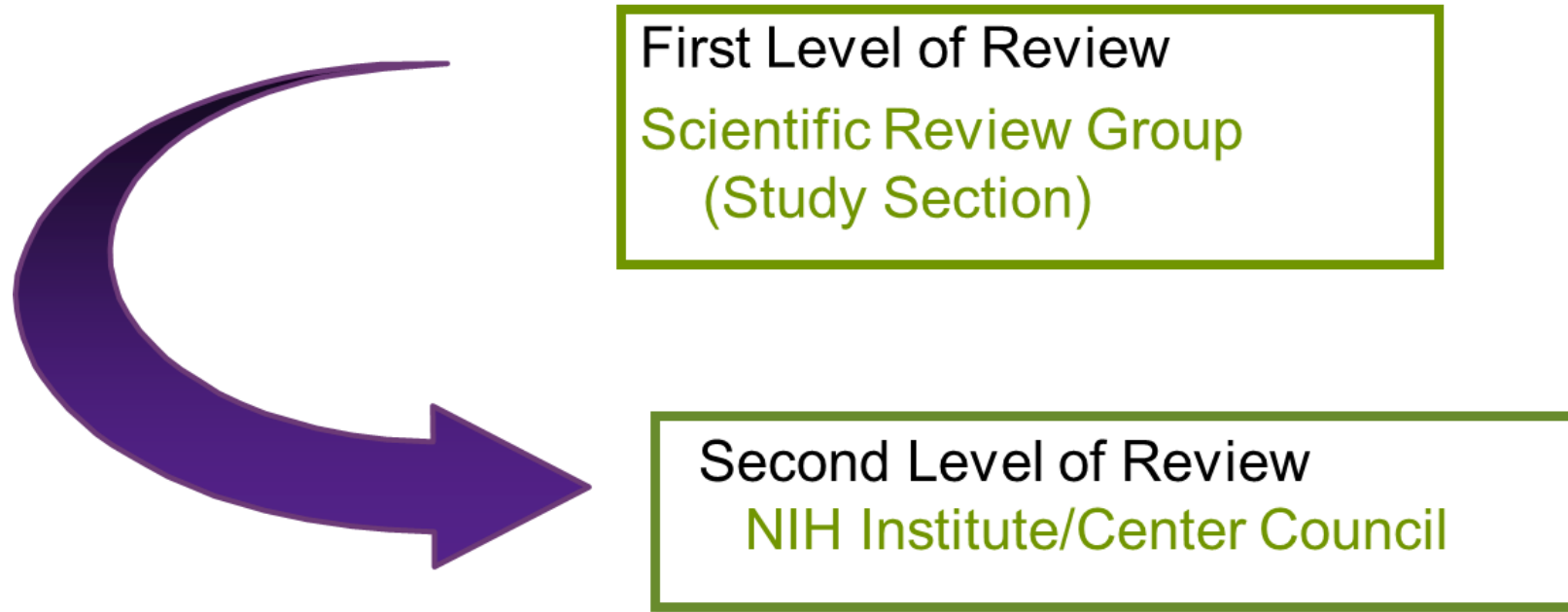

National Institute of  
Diabetes and Digestive  
and Kidney Diseases



# Before the Study Section Meeting

- Each application is assigned to 3 or more reviewers  
5-6 weeks in advance
- Reviewers assess each application by providing:
  - ✓ A preliminary Overall Impact score
  - ✓ Criterion Scores for each of the 5 Core Review Criteria
  - ✓ A written critique



National Institute of  
Diabetes and Digestive  
and Kidney Diseases



# At the Study Section Meeting

## Order of Review

- Applications to be discussed are reviewed in random order

## Clustering of Review

- New Investigator R01 applications are clustered
- Clinical applications and other award types may be clustered

## Not Discussed Applications

- Approx half (top half) of the applications are discussed
- Applications unanimously judged by the review committee to be in the lower half are not discussed



National Institute of  
Diabetes and Digestive  
and Kidney Diseases



# Standard Review Criteria

## 5 Scored Review Criteria:

- Significance
- Investigator(s)
- Innovation
- Approach
- Environment



## Overall Impact

Assessment of the likelihood for the project to *exert a sustained, powerful influence on the research field(s) involved*

Each scored from 1-9

Scored from 1-9 (NOT calculated from Criteria scores)

## New Review Criteria under consideration:

<https://nexus.od.nih.gov/all/2022/12/08/update-on-simplifying-review-criteria-a-request-for-information/>

**Factor 1: Importance of the Research** (Significance, Innovation), numerical score (1-9)

**Factor 2: Rigor and Feasibility** (Approach), numerical score (1-9)

**Factor 3: Expertise and Resources** (Investigator, Environment)



National Institute of  
Diabetes and Digestive  
and Kidney Diseases



# Post Review: Your Summary Statement Face Page

**SUMMARY STATEMENT**  
( Privileged Communication )  
**PROGRAM CONTACT:**  
Austin Yang  
301.496.9350  
yangj13@mail.nih.gov  
**Release Date:** 02/05/2019  
**Revised Date:**

Program Officer

**Application Number:** 1 R01 AG

**Principal Investigator**

**Applicant Organization:**

**Review Group:** CMND  
Cellular and Molecular Biology of Neurodegeneration Study Section

**Meeting Date:** 01/31/2019  
**Council:** MAY 2019  
**Requested Start:** 07/01/2019

**RFA/PA:** PA18-484  
**PCC:** 3BSETAY

Impact/Priority Score 10-90 range

Check Codes and Final Administrative Notes for Administrative Issues or Concerns to Resolve

**Project Title:**

**SRG Action:** Impact Score:34 Percentile:13  
**Next Steps:** Visit [https://grants.nih.gov/grants/next\\_steps.htm](https://grants.nih.gov/grants/next_steps.htm)  
**Human Subjects:** 10-No human subjects involved  
**Animal Subjects:** 30-Vertebrate animals involved - no SRG concerns noted

Percentile in whole numbers

Project Year	Direct Costs Requested	Estimated Total Cost
1	349,997	564,629
2	350,802	565,928
3	361,871	583,785
4	387,212	624,666
5	384,834	620,830
<b>TOTAL</b>	<b>1,834,716</b>	<b>2,959,839</b>

**ADMINISTRATIVE BUDGET NOTE:** The budget shown is the requested budget and has not been adjusted to reflect any recommendations made by reviewers. If an award is planned, the costs will be calculated by Institute grants management staff based on the recommendations outlined below in the COMMITTEE BUDGET RECOMMENDATIONS section.

**EARLY STAGE INVESTIGATOR  
NEW INVESTIGATOR**

Indicator for Early Stage Investigators/New Investigator eligibility

# Will I be Funded?

NIDDK Funding Policies are posted every Fiscal Year

Most applications (e.g., R01s) are funded based on established “Pay Lines” (reviewed applications are usually ordered based on percentile scores). Sometimes we can “reach” beyond the Pay Line to make limited, discretionary awards

Funding decisions for many award types are impacted by other criteria (e.g., specifics of the solicitation)

All funding decisions involve multiple levels of review and a final review by the NIDDK Advisory Council

The screenshot shows the NIDDK website navigation bar with links for Research & Funding, Health Information, News, and About NIDDK. Below the navigation bar is a breadcrumb trail: Home \ Research & Funding \ Funding Process \ Award Funding Policy. The main content area is titled "2023 Award Funding Policy" and includes a sidebar with a "Funding Process" menu. The menu has "Apply" and "Award Funding Policy" expanded, showing a list of years from 2011 to 2022. The main text area contains three paragraphs: the first describes NIDDK's mission, the second describes its organizational structure, and the third describes its research approach and funding decisions.

Research & Funding | Health Information | News | About NIDDK

Home \ Research & Funding \ Funding Process \ Award Funding Policy

**Funding Process**

- Apply +
- Award Funding Policy -
  - 2022 Award Funding Policy
  - 2021 Award Funding Policy
  - 2020 Award Funding Policy
  - 2019 Award Funding Policy
  - 2018 Award Funding Policy
  - 2017 Award Funding Policy
  - 2016 Award Funding Policy
  - 2015 Award Funding Policy
  - 2014 Award Funding Policy
  - 2013 Award Funding Policy
  - 2012 Award Funding Policy
  - 2011 Award Funding Policy
- Grant Review +

## 2023 Award Funding Policy

The National Institute of Diabetes and Digestive and Kidney Diseases (NIDDK) conducts and supports basic and clinical research on many of the most serious diseases affecting public health.

NIDDK extramural research is organized into 3 programmatic divisions: 1) Diabetes, Endocrinology, and Metabolic Diseases; 2) Digestive Diseases and Nutrition; and 3) Kidney, Urologic, and Hematologic Diseases.

The Institute supports basic and clinical research through investigator-initiated grants, program project and center grants, cooperative agreements, career development and training awards, and contracts.

The NIDDK has developed and issued a [Strategic Plan](#) to accelerate research into the causes, treatment, and prevention of diseases and conditions under the Institute's mission. This overarching 5-year trans-NIDDK Strategic Plan complements our disease-specific planning efforts. The Plan highlights NIDDK's commitment to empowering a multidisciplinary research community; engaging diverse stakeholders; and leveraging discoveries of connections among diseases across NIDDK's mission to improve prevention, treatment, and health equity—pursuing pathways to health for all. NIDDK will make funding decisions in alignment with values established in the Strategic Plan and will also consider diversity consistent with NOT-OD-20-031 NIH.

NIDDK 2023 Award Funding Policy: <https://www.niddk.nih.gov/research-funding/process/award-funding-policy>

# “General” Timeframe from Submission to Award

Three (Primary) Funding Cycles Per Calendar Year Anchored to Three Council Meetings

However, our FISCAL YEAR is October 1<sup>st</sup> through September 30<sup>th</sup>

(So FISCAL YEAR order is October, January, and May Council Rounds)

Jan	Feb	Mar	Apr	May	Jun	Jul	Aug	Sep	Oct	Nov	Dec	Jan	Feb	Mar	Apr	May	Jun	Jul
-----	-----	-----	-----	-----	-----	-----	-----	-----	-----	-----	-----	-----	-----	-----	-----	-----	-----	-----

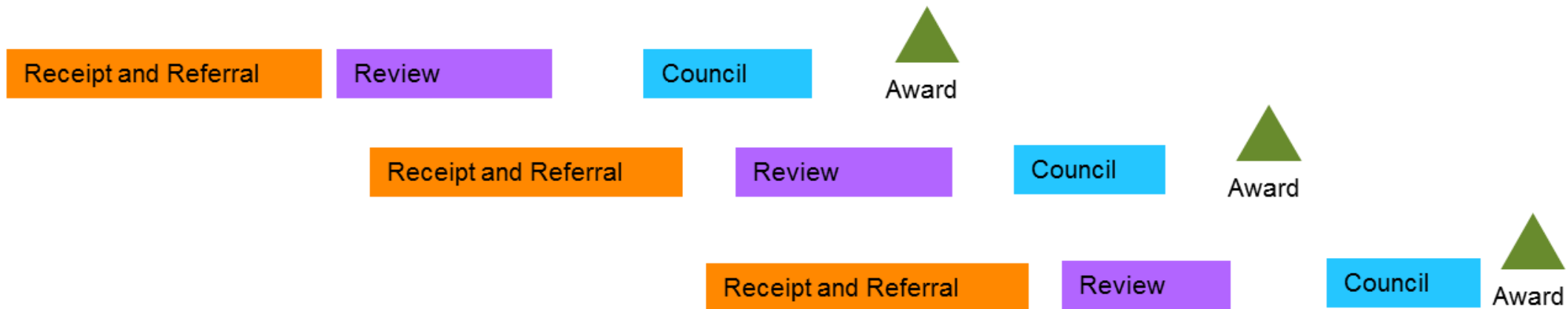

Application Due Dates/Timelines:

<https://grants.nih.gov/grants/how-to-apply-application-guide/due-dates-and-submission-policies/due-dates.htm>

# Check Your Application Status in eRA Commons

**Contacts**

**Administration:** Scientific Review Administrator(SRO))  
**Name:**  
**Phone:**  
**Email:**

**Administration:** Program Official (PO)  
**Name:**  
**Phone:**  
**Email:**

Latest Update

Application Source: Grants.gov  
FOA: [PA16-160] - NIH Research Project Grant (Parent R01)

eRA Commons  
Hours: Mon-Fri, 7AM-8PM  
EDIT/EST  
Web: <http://grants.nih.gov/support>  
Toll-free: 866-504-9552  
Phone: 301-402-7469  
Contact initiated outside of business hours via Web or voice mail will be returned the next business day.

Status Information ?

Filter

1 R01 DK111624-01A1

**Status:** Scientific Review Group review pending. Refer any questions to the Scientific Review Administrator.  
**Project Title:**

**PI Name:** **NIH Appl. ID:** **Applicatio**

+ Status

+ Other Relevant Documents

+ Additions for Review

+ Review

+ Institute/Center Assignment

+ Status History

+ Reference Letter(s)

Review

Application

Award Document Number:

FSR Accepted Code: N

Snap Indicator Code:

Impact Score:

Percentile:

Early Stage Investigator Eligible: Y

New Investigator Eligible: Y

Eligible for FFATA Reporting: Yes

Study Section

Scientific Review Group: CADO

Council Meeting Date (YYYY/MM): 2017/10

Meeting Date: 06/14/2017

Meeting Time: 08:00

Advisory Council (AC)

Review

Meeting Date

# What if You're *NOT* Funded: NIH Resubmission Policy (e.g., for a R01)

If your NEW Application (A0) is FUNDED then GREAT!

If your NEW Application (A0) is NOT FUNDED you may submit:

- A Revised Resubmission Application (A1) or
- A NEW Application (A0)

If the Resubmission Application (A1) is NOT FUNDED you must submit a NEW Application (A0)  
*(NOTE: The second Resubmission Application (A2) was eliminated)*

## **NIH Will Not Accept:**

- An A0 or A1 application that overlaps with a funded application
- Simultaneous submissions of overlapping applications
- An A0 or A1 application before NIH issues the summary statement of an earlier, overlapping application

## **Resubmission FAQs: Many Scenarios and Requirements**

[http://grants.nih.gov/grants/policy/resubmission\\_q&a.htm](http://grants.nih.gov/grants/policy/resubmission_q&a.htm)

# A Few Grant Writing Tips.....

- ✓ Know your audience: **Reviewers!**
  - Not every reviewer is an expert on all aspects of your proposal
  - Make the job of reading your application easy (e.g., Figure size, white space, etc)
- ✓ Ask collaborators and non-collaborators to pre-review the ideas/application (the more eyes the better; gather opinions) and **PROOF-READ!**
- ✓ Know your receipt date and work back to plan writing (i.e., not last minute)
- ✓ Late applications (even by a minute) are not accepted - so submit early!
- ✓ Write to meet the review criteria (especially true for a special FOA)
- ✓ Is it too ambitious? Match experiments to requested funds, award period, and expertise
- ✓ If in doubt discuss mission- and award-type fit, eligibility, and current policies with NIH Program Staff before submission (before writing!)
- ✓ Take advantage of the many NIH resources!

# Select NIDDK Funding Opportunities

- **Small R01s for Clinical Trials Targeting Diseases within the Mission of the NIDDK (Clinical Trial Required)**
  - PAS-23-086 <https://grants.nih.gov/grants/guide/pa-files/PAS-23-086.html>
  - Pilot/Feasibility trial to inform a larger, future trial
  - Receipt dates for R01s into 2026
- **Stephen I. Katz Early Stage Investigator Research Project Grant (Clinical Trial Not Allowed)**
  - NOT-OD-23-174 <https://grants.nih.gov/grants/guide/notice-files/NOT-OD-23-174.html>
  - Innovative R01 Project representing a change of direction; NO preliminary data allowed
- **NIH Research Project Grant: “Parent R01” Announcements**
  - Default solicitations for R01s; Standard Receipt Dates
  - PA-20-183 <https://grants.nih.gov/grants/guide/pa-files/PA-20-183.html>
  - PA-20-184 <https://grants.nih.gov/grants/guide/pa-files/PA-20-184.html>
  - PA-20-185 <https://grants.nih.gov/grants/guide/pa-files/PA-20-185.html>

# Select NIDDK Funding Opportunities

- **Catalytic Tool and Technology Development in Kidney, Urologic, and Hematologic Diseases (Clinical Trials Not Allowed)**
  - PAR-23-119 <https://grants.nih.gov/grants/guide/pa-files/PAR-23-119.html>
  - Receipt dates for R21s through 2024
- **Small Grants for New Investigators to Promote Diversity in Health-Related Research (Clinical Trial Optional)**
  - PAR-21-313 <https://grants.nih.gov/grants/guide/pa-files/par-21-313.html>
  - Receipt Dates for R21s through 2024
- **Research Supplements to Promote Diversity in Health-Related Research (Clinical Trial Not Allowed)**
  - Administrative Supplements to active NIDDK awards to enhance diversity of workforce
  - Diversity Supplement Program <https://www.niddk.nih.gov/research-funding/research-programs/diversity-programs/diversity-supplement-program>

# Select NIDDK Funding Opportunities

- **SUITOR: Stimulating Urology Interdisciplinary Team Opportunity Research**
  - PAS-22-074: <https://grants.nih.gov/grants/guide/pa-files/pas-22-074.html>
  - Soliciting R01 multidisciplinary applications in targeted urology research areas.
  - For 2022-25: Neurourology (and potentially additional areas)
- **NIDDK-Supported Clinical Networks—Ancillary Studies Welcome (e.g., R01s)**
  - **MAPP** | Multi-Disciplinary Approach to the Study of Chronic Pelvic Pain Research Network <https://www.mappnetwork.org/> (*sunsetting*)
  - **LURN** | Symptoms of Lower Urinary Tract Dysfunction Research Network <https://nih-lurn.org/>
  - **PLUS** | Prevention of Lower Urinary Tract Symptoms Research Consortium <https://plusconsortium.umn.edu/>
  - **USDRN** | Urinary Stone Disease Research Network <https://usdrn.org/>

Ancillary Studies Info: <https://www.niddk.nih.gov/research-funding/human-subjects-research/ancillary-major-ongoing-clinical-studies>

# NIDDK Research Training and Career Development

## Funding Eligibility by Career Level



**K01** – Ph.D. or non-board eligible M.D. research scientist with 2 years post-doc experience but not greater than 7

**K08/K23** – M.D. or M.D./Ph.D., clinical investigator (K08) or patient-oriented (K23)

**F99/K00**—Graduate students outside our research; recruit to a post-doc within our research (KUH only)

**U2C-TL1**—Institutional Network Award (kidney, urology, hematology research)

**R03**—Supplemental support available to NIDDK K awardees

**Urology KURe (K12)**—Awarded PhD Scholars work with mentors (broad scientific focus; two institutional awards)

**UroEpi K12**—Awarded MD or PhD Scholars work with mentors (epidemiology focus; two institutional awards)

NIDDK Res. Training/Career Dev.: <https://www.niddk.nih.gov/research-funding/training-career-development>

# NIH Loan Repayment Program

- The NIH Loan Repayment Program (LRP) is designed to recruit and retain highly qualified health professionals into biomedical or biobehavioral research careers
- Repayment of up to \$50K qualified educational debt per year (up to two years) in return for a commitment to engage in NIH mission-relevant research
- Applicants should match to one of five LRP Research Categories:
  - Clinical Research
  - Clinical Research for Individuals from Disadvantaged Backgrounds
  - Contraception and Infertility Research
  - Health Disparities Research
  - Pediatric Research
- Rolling application deadlines from September through November

See NIH LRP Website ([www.lrp.nih.gov](http://www.lrp.nih.gov)) for Eligibility and How to Apply

# CAIRIBU Grants Programs



## Opportunity Pool Awards and Research Training and Development Grants

- University of Wisconsin Center
- Columbia University Center
- Stanford University
- **Urology Centers Interactions Core, University of Wisconsin**

Small, short-term grants awarded on a competitive basis to support collaborative urology research, enrich the investigator base, and provide a foundation for follow-on applications

Dr. Kris Penniston, Director, Centers Interactions Core/CAIRIBU

<https://niddkcairibu.urology.wisc.edu/opportunities-and-awards/>



# The NIDDK Central Repository



## Jumpstart Your Research Study!

Receive access to archived clinical data and diverse, associated biospecimens and other materials from large, multi-site NIDDK clinical trials and studies

*What's There?* Searchable for study names, resources categories, and key words

*How?* Pathways/Processes for Data and Biospecimen Requests

NIDDK CR: <https://repository.niddk.nih.gov/home/>

# Questions? Contact your Program Officer

## **A Few Examples of the Information You May Receive:**

- Advice on relevance to the NIDDK's mission (or other NIH Institute?) and the right award type for the proposed study
- Help in navigating the NIH grants process and timelines: Before submission, after review, and during the project period....and some steps in between
- Sometimes direction toward a better contact, e.g., a different Program Officer at the NIDDK or a different Institute or a colleague in the Grants Management Branch or Review
- Information on additional, broad scientific and administrative considerations!

## **A Couple of Good Practices:**

- Useful to send a quick e-mail and perhaps a one-pager (draft aims), if possible, as a start and better than a “cold-call”
- Some basic questions can be addressed by a simple e-mail while others require a phone call, especially for junior investigators...and if we don't answer after a bit please check back!

# Contact the NIDDK Urology Program Staff !



**Robert Star, MD**  
Director, KUH  
[robertstar@nih.gov](mailto:robertstar@nih.gov)



**Tracy Rankin, PhD, MPH**  
Deputy Director, KUH  
Career Development, Diabetic  
Uropathy; Endocrinology  
[tracy.rankin@nih.gov](mailto:tracy.rankin@nih.gov)



**Ziya Kirkali, MD**  
Clinical Urology; Erectile  
Dysfunction; Urology  
HIV/AIDS  
[ziya.kirkali@nih.gov](mailto:ziya.kirkali@nih.gov)



**Chris Mullins, PhD**  
Cell Biology Programs in  
Kidney and Urologic Disease  
[mullinsc@mail.nih.gov](mailto:mullinsc@mail.nih.gov)



**Deepak Nihalani, PhD**  
Kidney and Urology Centers  
Programs  
[deepak.nihalani@nih.gov](mailto:deepak.nihalani@nih.gov)



**Danny Gossett, PhD**  
Small Business, Tech  
Development; Translation  
[daniel.gossett@nih.gov](mailto:daniel.gossett@nih.gov)

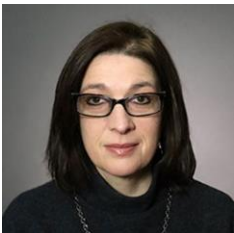

**Christine Maric-Bilkan, PhD**  
NRSA Fellowship Awards,  
F99/K00  
[christine.maric-bilkan@nih.gov](mailto:christine.maric-bilkan@nih.gov)



**Raquel Greer, MD**  
Health Equity; Health Services  
Research; Dissemination and  
Implementation Research  
[raquel.greer@nih.gov](mailto:raquel.greer@nih.gov)



**Jenna Norton, PhD, MPH**  
Health equity, Social  
determinants  
[jenna.norton@nih.gov](mailto:jenna.norton@nih.gov)



**Eric Brunskill, PhD**  
Developmental Biology,  
Regeneration and Repair;  
Omics Research  
[eric.brunskill@nih.gov](mailto:eric.brunskill@nih.gov)

NIDDK Home Page for Kidney, Urology, Hematology Research:  
<https://www.niddk.nih.gov/about-niddk/offices-divisions/division-kidney-urologic-hematologic-diseases>

# NIH and NIDDK-Specific Resources

## General Grant Information

- NIH Grants and Funding Home Page: <https://grants.nih.gov/grants/oer.htm>
- NIH Grants and Contracts “Find Funding” (NIH Guide): <https://grants.nih.gov/funding/searchguide/index.html#/>
- NIAID “Apply for a Grant”: <https://www.niaid.nih.gov/grants-contracts/apply-grant>
- Types of applications: <https://grants.nih.gov/grants/how-to-apply-application-guide/prepare-to-apply-and-register/type-of-applications.htm>
- eRA home page/Commons: <https://era.nih.gov/>

## Some Selected NIDDK-Specific Information

- Research Training/Career Development: <https://www.niddk.nih.gov/research-funding/training-career-development>
- NIDDK Research Areas – Urology: <https://www.niddk.nih.gov/about-niddk/research-areas/urologic-diseases>
- Is Your Clinical Study Appropriate for NIDDK?: <https://www.niddk.nih.gov/research-funding/human-subjects-research/clinical-study-appropriate>
- NIDDK Data Management and Sharing: <https://www.niddk.nih.gov/research-funding/research-resources/data-management-sharing>
- NIDDK Current Funding Opportunities: <https://www.niddk.nih.gov/research-funding/current-opportunities>
- NIDDK Repository: <https://repository.niddk.nih.gov/home/>
- Dknet: Connecting Researchers to Resources: <https://dknet.org/>
- NIDDK Ancillary Studies: <https://www.niddk.nih.gov/research-funding/human-subjects-research/ancillary-major-ongoing-clinical-studies>

# Additional NIH Resources

## Find Funded Grants or NIH Program Officers

- NIH Research Portfolio Online Reporting Tools (RePORT) and RePORTER Tool: <https://report.nih.gov/>
- Matchmaker Tool to Identify a Good-Fit NIH Project Officer: <https://projectreporter.nih.gov/reporter.cfm> (see “Matchmaker” link)

## Review Information / Center for Scientific Review (CSR)

- CSR Main Website: <http://public.csr.nih.gov/Pages/default.aspx>
- Kidney and Urology Function and Dysfunction (KUFD) study section: <https://public.csr.nih.gov/StudySections/DPPS/DKUS/KUFD>
- Assisted Referral Tool to Identify Study Sections: <https://art.csr.nih.gov/ART/selection.jsp>
- Early Career Reviewer (ECR): <https://public.csr.nih.gov/ForReviewers/BecomeAReviewer/ECR>

## Junior Investigators

- Early Stage Investigators: [http://grants.nih.gov/policy/new\\_investigators/index.htm](http://grants.nih.gov/policy/new_investigators/index.htm)
- Training programs at NIDDK: <https://www.niddk.nih.gov/research-funding/training-career-development>
- Loan Repayment Program website: [www.lrp.nih.gov](http://www.lrp.nih.gov)

# Special Considerations for Human Subjects and Vertebrate Animal Studies

## Human Subjects (HS)

- HS home page: <https://grants.nih.gov/policy/humansubjects.htm>
- HS decision tool: <https://grants.nih.gov/policy/humansubjects/hs-decision.htm>
- Clinical Trial (CT) definition: <https://grants.nih.gov/policy/clinical-trials/definition.htm>
- CT decision tool: <https://grants.nih.gov/ct-decision/index.htm>
- Walk-through of the HS and CT application form:  
[https://www.youtube.com/watch?v=FNgOHqmk0rY&list=PLOEUwSnjvqBJeHcb4yai7\\_fDnFZFPEmQK&index=3](https://www.youtube.com/watch?v=FNgOHqmk0rY&list=PLOEUwSnjvqBJeHcb4yai7_fDnFZFPEmQK&index=3) -

## Vertebrate Animals (VAS)

- VAS: <https://olaw.nih.gov/guidance/vertebrate-animal-section.htm>
- VAS fact sheet: <https://grants.nih.gov/grants/olaw/VASfactsheet.pdf>
- VAS review checklist: <https://grants.nih.gov/grants/olaw/vaschecklist.pdf>
- VAS online training module: <https://olaw.nih.gov/vas-e-module/story.html>

# *Questions?*

